Darkleaf

(Continued from Page One)

co Road and Jeeter Lester's grandchildren are studying chemistry.

I liked this paragraph:

"The South has changed more in the past fifteen years than it did in the previous fifty. The old mule-and-mud go-round is gone. The machine has us in is maw and some of us like it and some of us don't. There's no Southern accent to a tractor's exhaust, no dos-a-dos to a loom, no hush puppies on the assembly line and no buttermilk in an oil well."

I call that excellent writing, and it's sad that James Street had to die at only 51.

Cotton has gone to California, and cowboys have come to Florida. And Uncle Tom's Cabin is a museum piece. There's a washing machine on the cabin's front porth. You see scads of them all over Dixie.

In his article, Street went on to discuss topical headings about the South. He passed off the honey-chile buffoons for what they are and pointed to the correct speech of such a North Carolina product as Edward R. Murrow. Southern speech is basically Elizabethan, leavened by African. Yes sir, and after discussing Southern speech, Street got off on Southern music, Southern cooking, etc. I remember this sentence about the music: "The hill-billy music you hear almost every time you turn on a radio is a mixture of ballads, popular songs, hymns, hoedowns and stomps, played maybe by Brooklyn boys dressed like movie cowboys and twanging the way Tennessee mountaineers don't twang."

As to Southern hospitality, Street wrote: "Whenever you hear people brag about it, keep your fingers crossed." He added, "Real hospitality is never emblazoned on the door-mats."

So .. once again .. save your Confederate money, boys .... the South will rise again!

Schools are in session .. and so it is that perchance we might browse a bit about books. Here I am seated in front of a portable typewriter at a desk in my "den" at home. I have just re-arranged the den, and whittled it down mostly to books. I had all manner of collections, but most of them have taken up new quarters in the basement "museum." The den was no place for them. Including my autographed picture of Sally Rand .. a pair of miniature boxing gloves autographed by Jack Demsey, and the card from Grauman's Chinese Theatre autographed for me by Lana Turner. I did keep on a shelf the four silver dollars I managed to save from a visit to Las Vegas, Nev. and a tiny music box given me a top man of Coco-Cola in Atlanta, a teakwood pen carved from the deck of the USS Missouri, a model of the Santa Maria, and a few other knick-knacks .. but I am really trying to ronvert the den into a place for serious reading and study. I have five bookshelves the length of the room. They will hold many a volume. I have the Bible my mother placed in my trunk when I went away to college in 1922. And a second well-used Bible is the one that belonged to my mother-in-law the late Mrs. Ola Patteson. I like that verse over in Eccliastics 9:10. And there is a revised Translation. Wish I had a Moffet's and Bishops' Translation, too. And then my Prayer Book: one of the grandest and most treasured volumes ever composed. My copy is signed by our friend, Herbert N. Tucker, Jr. and by Bishop Gunn, who confirmed me. An entire section on a shelf is given over to religious books, including a copy of the Koran. And then there is a section of books on Confederate history, a favorite subject with me. Included beside them is a copy of Phatt's History of the Civil War and a prize volume, "General Robert E. Lee After Appomattox. Then there are two sections of reference books. Can't get along without the reference books. A set of the works of Edgar Allen Poe, a volume of the complete works of Robert Burns a wel-worn set of Shapespeake; a book or so on the stars, and a few novels, such as Far From the Madding Crowd by Thomas Hardy. And many volumes of potery: Wordsworth, Shelly, Byron, Keats, Alfred Noyes, Browning, Holmes, and even Robert Service.. And a few essays by Emerson, some biography, a bit of Balzac, Rabelais, and a mix-up of randon books so there will be something for any mood, from Raintree County up.

I live with these book… them have pencilled note… are several I have read… times, including Creative… by the late E. E. Slosson… called: Youth and the N…

Be proud of your book… book is a true friend. … nice home library, and … ment it by using the ver… county library.

Conference going on in … plan re-armament of W… many.

Anti-Freeze Panties

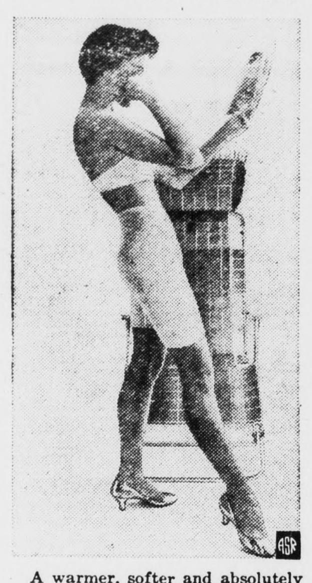

A warmer, softer and absolutely non-scratchy type of knitted underwear for men, women, and children is now available in leading department stores. Improvements are due to a new ingredient, dynel, the synthetic fiber. Used in a harmonious blend with cotton, this fiber contributes cosy, comfortable warmth yet is feather-light in weight. It is cashmere-soft and positively will not scratch the most sensitive skin. The underwear washes easily, dries more quickly, without shrinking or stretching, and of course needs no ironing. It's very, very durable and then too, moths dislike the taste. So for winter sports of all kinds or for just everyday living, make dynel-cotton undies your personal anti-freeze this winter. They come in long johns, knee-length panties, briefs, and vests in assorted sizes and colors at a miniature price.

See us for

RUBBER STAMPS made to order

INKING PADS

DATER STAMPS

The Times-Virginian

CLASSIFIED ADS

IN MEMORIAM

GOWIN: In loving memory of our dear Mother and Grandmother, Mrs. Ellen O. Gowin, who passed away 13 years ago, Oct. 1, 1941.

A precious one from us has gone,
A voice we loved is still.
A place is vacant in our home,
Which we can never fill.
In our home that is lonesome today.
Death is a heartache no one can heal.
Memories are a keepsake no one can steal.
Beautiful memories are all we have left of the one we loved and will never forget.

—Sadly missed by Daughter, Mrs. Wesley Stanley and Children. (1tp)

IN MEMORIAM

NOWLIN, Mrs. A. B. In beloved memory of our dear mother, Emma W. Nowlin, who passed away three years ago, Sept. 1951.

A wonderful mother, woman and aide,
One who was better God never made;
A wonderful worker, so loyal and true,
One in a million, that mother, was you.
Just in your judgment, always right.
Honest and liberal, so upright;
Loved by your friends and all whom you knew,
Our wonderful mother, that mother was you.

—Her Devoted Children.

(1tc)

IN MEMORIAM

In loving memory of our dear husband and father, John D. Harris., Sr., who left us two years ago today, September 28, 1952.

God gave us a wonderful husband and father,
One of the world's very best;
And when on earth his work was done,
God called him home to rest.
Oft to our hearts comes a bitter cry,
Why, oh why did he die?
Then comes the answer, soft and sweet,
He is not dead, he is just asleep.

-Your loving wife and children.

(1tp)

IN MEMORIAM

In sad but loving remembrance of our dear father, A. B. Ferguson, who passed away two years ago today, Sept. 29, 1952.

Two years ago, dear Father,
You quietly slipped away,
To rest in the arms of Jesus.
We will never forget that day.
Some may think we have forgotten you,
When they see us smile,
But they little know the sorrow
That we suffer all the while.
No one knows our sorrow,
A few have seen us weep.
But the way our hearts acke
For you, dear daddy, and wish
You were here to help to guide us
Along as you always did.
All we can do now, dear daddy,
Is remember the lesson you taught
Us and try to follow you,
For we know you are safe with
Jesus where no harm can reach you
And waiting to greet us
When we get there.
As we go to your grave and
Place flowers we breathe a prayer
That some day we will meet you
Where there will always he happiness.

—Sadly missed by Your Children.

(1tp)

Card of Thanks

CARD OF THANKS

We wish to thank each and everyone for their kindness shown us during our recent stay in the hospital and since our return home: Also for cards, gifts of money and flowers.

Mr. and Mrs. Ernest Farrar.

(1tp)

CARD OF THANKS

I wish to express my sincere appreciation to everyone who has been so kind to me during my stay in the hospital and since my return home. Also for the flowers, cards, and gifts.

Mrs. Hunter Jamerson.

(1tc)

Lost and Found

NOTICE: $10.00 reward for the information of the whereabouts of my black and tan female hound Would be. Has on collar, and name plate W. B. Beale. Both hind feet have some white toes. Notify Walker Beale, Appomattox, Va.

(1tp)

LOST: Beagle Hound. White and brown. No collar. If found please notify— Reward. J. H. Laughon, Phone 2721, Concord, Va.

(1tp)

Special Notices

NOTICE: No hunting or Trespassing on the Scott Farm at the Old Court House, the property of Walter W. Scott and Mrs. S. W. Sears.

(9-30-2tp)

TRY OUR EXPERT, GUARANTEED WATCH REPAIR SERVICE.

All cases polished free of charge with each cleaning job.

S & H Green Stamps given with all repair work.

WILKES' JEWELERS

For Sale

FOR SALE: 1947 Super Deluxe Ford Sedan with radio and heater. In good condition. Priced to sell. See Allen Franklin, at Grinels Esso Service, or at home after 5:30 P. M.

(9-30-2tp)

CATTLE FOR SALE: Because of feed shortage, I will sell some Black Angus cows, heifers and young bulls very cheaply.

Mrs. S. L. Ferguson, Appomattox, Va.

(1tp)

FOR SALE: Four new cottages on Buggs Island Lake. One of the largest and loveliest lakes in the south. Recreational development just begun; boating, fishing, hunting, swimming.

W. Hundley, Boydton, Va.

(8-26-10c)

SPECIAL SALE PRICE on the following articles —

Some articles reduced as much as 50 per cent for quick sale.

Ladies Necklaces
Ear Rings
Compacts
Watch Bands
Bill Folds
Cigarett Lighters
Watches
Scatter Pins
Tie Pin Sets
Sun Glasses
Clocks.
Many articles too numerous to mention.

Remember **we give those valuable "S & H" Green Stamps with all sales.**

WILKES' JEWELERS Appomattox, Va.

COURSE HELPS TEENERS SOLVE PROBLEMS

A course designed to help teenagers solve their emotional problems and deepen their self-understanding is being featured by many high schools. What authorities are doing to combat juvenile delinquency is explained in a highly informative article in the October 10th issue of THE AMERICAN WEEKLY Magazine in Colorgravure With The BALTAMORE SUNDAY AMERICAN Order from Your Local Newsdealer

FOR SALE: Let us furnish your requirements in Rubber Stamps. Also stamp pads. Stamps made to order. —The Times-Virginian.

(4-8-tfn)

For Sale

FOR SALE: FRYERS. 85 cents each. Phone 4500.

Joe Ferrell, Route 3, Appomattox, Va.

(1tp)

FOR SALE: 55,000 B. T. U. Duo-Therm Oil Heater, equipped with Air Circulating Electric Fan. A real buy, as good as new, for $50.00. See it at my home.

S. B. Marshall, Route One. State Road 645, one mile beyond Pump Station.

(9-30-2tc)

FOR SALE: 1 baby high chair; 1 baby bed .See or call Mrs. James Carter after 3:30.

(1tp)

FOR SALE: Kentucky 31 Recleaned Fescue Seed, 25 cents per pound.

Ben Cole. Appomattox, Va.

(9-30-2tp)

FOR SALE 5 V Galv. Roofing, $9.50 per sq. Coleman's Feed & Seed Store Appomattox, Va.

(4-1-tfc)

FOR SALE: 2 ladies coats, size 16; 1 child's suit, size 4.

Call Appomattox 3239

(1tc)

STATE FOREST

TIMBER FOR SALE

Sealed bids for the purchase of all timber which has been marked for cutting on Tract No. 73, Buckingham-Appomattox State Forest otherwise known as the J. R. Fore Tract, will be received by the State Forester, Box 1368 University Station, Charlottesville, Virginia, until 9 A. M. on Friday October 15, 1954, at which date and hour all bids will be opened at his office. This timber marked for cutting is estimated to be 104,537 Bd. Ft. Pine.

Full particulars may be had by addressing J. C. Hayes, Forest Supt., Cumberland, Virginia.

(9-16-4tc)

PEARL BUCK TELLS OF ESCAPE

The miraculous escape of Pearl Buck, famous novelist, and her family from Chinese Communists is described in an exciting true story in the October 10th issue of THE AMERICAN WEEKLY Magazine in Colorgravure With The BALTIMORE SUNDAY AMERICAN Order from Your Local Newsdealer

Wanted To Buy

WE ARE NOW PA… 50c TO 75c PER HU… POUNDS FOR MISCEL… SCRAP IRON — LIGHT IRON, CUT A… FREE OF RUBBER, … WHOLE BODIES, … GALVANIZED IR… 40c PER HUNDRED P…

HIGHEST PRICES … FOR RAGS, AND OTHER…

LYNCHBURG IR… & METAL CO., PARK AVE. & KEMP… LYNCHBURG, VA.

(9-30-tfc)

For Rent

NOTICE: Rooms for re… or week.

Mrs. J. M. Ro… Hotel Appo… Appo…

(8-19-tfc)

FOR RENT: Six room h… bath and completely refi… so built in cabinets in kit… ed by Mrs. E. S. Meanley, … ed by the late Mrs. E. … dum. Rent for $60 per m… ply: J. E. Jamerson, Ap… Va.

(9-2-tfnc)

OFFICES FOR RENT: … available for immediate o… Year-round Air Condition… and toilet facilities. See: T… of Appomattox.

(5-21-tfc)

Business Services

WANTED Your Bank Account The Bank of Appomattox Appomattox, Va. Member F. D. I. C.

FALWELL WELL CORPO… Drilled Water Wells Pumps of all Kinds Irrigation Equipment Free Est… LARGEST WELL DRILL… IN CENTRAL VIRGI… 3732 Campbell Avenue … Lynchburg, Virginia

(5-7-tfnc)

FALL BARGAIN!

ON KASCO DAIRY FEEDS

You can buy KASCO 32% DAIRY CONCENTRAT… and SAVE 20c per bag during the month of October. Ask us about our "bovine booster" plan to give you… cows the best 32% Dairy Concentrate made at a BIG SAVINGS to you.

Appomattox Farmers Supply Co.

Your "Drive-In" Feed Store

Telephone 3141 Appomattox

AHS Newscast

By Jane Holt

September 30.

…June:

…ave you had your class pictures …yet? Our photographer is com… October 4th and 5th. That's al… a big day for us. Every one …to dress just right and look his …you know.

…last Thursday Miss Rosa Wooldridge came up to the …ol and gave 28 eighth graders a demonstration on the care of …'s hair, proper make-up and …of hands. Miss Wooldridge …Frances Payne, Ann Gay Cun…ham and Joan Pugh hair cuts …ing ways of attractive hair …. The group appreciates her …so much.

…e Commercial Department has …n off to a good start with Mrs. …le Ferrell as teacher. They have …ized the Commercial Comment …and are busy working on the …edition, which they hope to have …y October 15th. I will send you …y, for I remember how we al… looked forward to getting our …l paper. You will catch up on …of the school gossip you have …missing.

…real high light of the week …the football team and cheer…s came last Friday. We left …l at 9:00 A. M. to journey to …na. Since we had to make the …our teachers and Mr. Keesee …we should do some profitable …eeing. We went in cars pro…by teachers and patrons. Mr. …, Mrs. Brown and Mr. Keesee …with us and we made several …on the way. One of the most …esting was the Mariner's Mu…m in Warwick. There we saw …ls of early sea going craft in …ast to models of our modern …. We really enjoyed it and …that we gained some extra …ledge, too.

…hen we got to Oceana the High …l had arranged with a restau… to serve us dinner. It was de… …and we appreciate this court… …much. Our boys played a …game but they were defeated …. Four of our boys were in… …Teddy Mitchell, John Roth… …Ralph Harris and Jerry …. Fortunately, none of them …serious injuries and they are …shape now. This Friday we …Altavista and we are reallly …for a break in our losing …If there are enough supporters and "good wishes" along, I believe they can do it.

We surely are glad to see Jackie Jamerson back at school. She always adds life to our school program. I hope she will not try to do too much for she is getting along fine now and we want to keep it that way.

Did you know that Edna Gregory went to the Lynchburg General Hospital last week? She underwent an operation Thursday morning and has gotten along real well. She came home Tuesday and hopes to be back at school next Monday. We surely have missed that girl.

James Tweedy is home after several weeks in the Lynchburg General Hospital. He has been taking treatment for a knee injury received in playing football. He is much better and we are looking forward to having him back in school soon.

Guess that about covers the story for AHS this week. Who knows what another week may bring.

Til then

Jane.

Oakville

Oakville, Sept. 29.- Mary Ellen Moore, a sutdent nurse at Virginia Baptist Hospital was elected as first vice-president of the Student Council there and will be sent as a delegate on October 11 to Richmond to represent the Virginia Baptist Hospital.

Sunday dinner guests of Mr. and Mrs. Ashby Martin were Mr. and Mrs. Bennett Harding, Mr. and Mrs. Aubrey Drinkard, Dale and Dennis, and Tommy Drinkard.

Gail Drinkard spent the week-end in Bedford with Betty Harris.

Anne Martin spent the week-end with her grandfather, Mr. C. D. Drinkard.

Miss Mattie Moss spent the week-end with Mr. and Mrs. C. D. Lewis.

Mr. C. D. Lewis, Mr. and Mrs. J. C. Abbitt and Miss Mattie Moss spent Sunday with Mr and Mrs. C. E. Lewis.

Mrs. Virginia Stratton spent Sunday with Mr. and Mrs. Bert Stratton.

Mr. Clarke Moore, who is sick from a spider bite, is much better at this time.

SCHOOL CAFETERIA MENU

Monday, Oct. 4.- Beef and vegetable soup, congealed fruit salad cookie and milk.

Tuesday, Oct. 5.- Meat loaf and gravy, mashed potatoes, turnip greens, cranberry sauce, hot rolls butter and milk.

Wednesday, Oct. 6.- Weiner in roll, baked beans, cole slaw, milk.

Thursday, Oct. 7.- Escalloped potatoes with cheese, string beans, doughnut and jelly, whole wheat bread, butter milk.

Friday, Oct. 8.- Tuna fish salad or sandwich, hot apple pie with cheese, milk.

Colored Dots

An unusually large crowd attended the union baptizing services at the Promise Land Baptist Church last Sunday at 10:30 A. M. Thirteen candidates from Galilee, Mount Shiloh and Promise Land were baptized by the pastor. A special sermon was delivered to the new candidates by the pastor and the right hand of fellowship was given by the pastor and the deacons just before the Lord's Supper was administered. All present enjoyed the entire service. A grand offering of $72.40 was reported for the day.

Impressive services were held at the First Baptist Church last Sunday morning. The Rev. C. A. Marshall conducted the service in the absence of the pastor, Rev. Jordan who is on his vacation. Rev. Marshall was assisted in the service by the Rev. S. E. Singleton. The church choir rendered special music. The offering was very good.

Impressive services were held at the Mount Shiloh Baptist Church last Sunday evening.

The county-wide teachers' association will meet at the Carver-Price High School this Monday at 6 P. M. All teachers in the county are asked to be present and on time.

A special musical program will be held at the Promise Land Baptist Church on the second Sunday night in October at 8 o'clock. The program will be given by the Silvertone Singers, of Lynchburg. The program will take place of the regular preaching services. The public is invited to attend.

The annual revival will begin at the Mount Airy Baptist Church this Sunday, with an all-day service and dinner. The pastor, Rev. H. H. Cabell will preach in the morning, the Rev. R. Q. Lawing will preach at the evening service, and the Rev. B. A. Carrington will be the guest minister for the week.

All officers, members and friends are asked to attend the regular morning service at Galilee Baptist Church this Sunday at the regular 11:30 service. The service will begin promptly at 11:30 in order that all may attend the annual day at Mount Airy. Please come and be on time. The choir will render special music.

Mr. and Mrs. Leon Lawing and Mr. and Mrs. Charles Walker motored to Virginia State College last Saturday to witness the opening of the football season.

Miss Lelia Mozee, of New York spent a week's vacation here as the guest of Mrs. M. J. Price.

Rev. and Mrs. R. Q. Lawing and two small children were the Sunday dinner guests of Mr. and Mrs. John LeGrande.

Rev. C. A. Marshall is conducting the annual revival at the Mount Calvary Baptist Church near Brookneal.

V. P. I. to play Clemson Saturday.

Pamplin

Pamplin, Sept. 27.- Sunday visitors in the home of Rev. and Mrs. W. M. Black were Mr. and Mrs. Walter Pultz and family, of Lexington.

Miss Ann Terry spent the week-end in the home of Mr. and Mrs. H. C. Wingfield, of Richmond, and attended the football game Saturday.

A. J. Ponton, Jr., of Newport News visited in the home of Dr. and Mrs. C. H. McCall Friday.

Visitors in the home of Mr. and Mrs. C. W. Slayton last week were her sister, Mrs. Otha Gibson and daughter, Nancy, of Chatham.

Mr. and Mrs. Roy Schwier, of Washington, D. C., spent last week in the home of Mr. and Mrs. Hunter Baldwin.

The Home Demonstration Club met Monday in the home of Mrs. H. M. Marshall and Mrs. W. B. Ford.

Mrs. W. J. Payne was a recent visitor in the home of her son-in-law and daughter, Mr. and Mrs. Edwin Amenn, of Portsmouth.

Mr. and Mrs. R. W. Richardson and Bernard were recent visitors in the home of Mr. and Mrs. Herbert Richardson, of Oakville.

Sunday visitors in the home of Mrs. H. T. Terry were Mr. and Mrs. P. A. Robinson and family, of Charlotte Court House.

Mrs. Walker Martin, of Virginia Beach is visiting in the home of Mr. and Mrs. Stuart Farrar.

Elon Baptist Church will hold its annual home coming service Sunday, Oct. 3. The Rev. Lawson Pankey, of Richmond will preach the afternoon sermon.

Mr. and Mrs. T. H. Wayne, of Washington, D. C. recently visited in the homes of Mr. and Mrs. Luther Nash and Mr. and Mrs. J. H. Rosser.

Spout Spring

Spout Spring, Sept. 28.- Mr. Geo. Carson and family attended State Fair in Richmond Saturday.

Mrs. Hunter Jamerson, who is a patient at the Virginia Baptist Hospital, is improving.

Mr. J. A. Martin is much better at this writing.

Visitors in the home of Mr. and Mrs. W. E. Layne Sunday were Mrs. E. L. Thomas, Miss Mary Thomas and Miss Maxine Ferguson.

Mr. and Mrs. Geo. Carson visited Mr. and Mrs. Elliott Carson Sunday afternoon.

Miss Hazel Moon was honored at a silver tea at the Spout Springs Baptist Church Saturday evening.

Mr. and Mrs. Clifford Fox, of Lynchburg were supper guests in the home of Mr. and Mrs. Harry Reynolds Sunday evening.

Mr. and Mrs. Billy Reynolds and children were Sunday guests in the same home.

Billy Moon, of Gretna spent last week in the home of his grandparents.

Mr. and Mrs. Lytt Harvey and daughter were guests of Mr. and Mrs. N. H. Jones, Jr. Sunday.

The Spout Spring P.-T. A. held its regular monthly meeting Monday night.

Mrs. A. J. Zastrow, who has been on the sick list, is much better.

Versatile, Young Co-Ed Holds Many Home-Canning Awards

Everywhere, it seems, home canning enthusiasts are appearing in lower and lower age brackets. Young people, for instance, like Beatrice Luoma, the charming 20-year-old Finnish-American girl who, over the past nine years has won innumerable blue ribbons for her outstanding work in home canning.

"I've been home canning as long as I can remember; canning everything I could lay my hands on," says this attractive young co-ed. As the oldest of nine children, living on a farm near Floodwood, Minnesota, Beatrice helped her mother with canning as a youngster; started winning home-canning prizes from her first days as a member of the 4-H when she was a mere 11 years old, and has continued rolling up a high score for her home canning ever since. In 1953, she demonstrated at the St. Louis County Fair (Minnesota), where she also won the championship for her canned vegetables; and that same year she took the blue ribbon at the Minnesota State Fair.

Last year, Beatrice put up over 100 quarts of pickles with the results again proving this young lady's remarkable ability for successful food preservation. Her sliced cucumber pickles, which she says are more tender when peeled, are made like this:

6 cups sliced cucumbers	1 green pepper
1 pound onions	¼ cup salt

Wash and peel cucumbers. Slice thin. Peel and slice onions. Seed and shred pepper. Mix vegetables, add salt, cover with lid and let stand at least 3 hours.

Place in a colander to drain excess liquid; and then rinse well by running cold water over the mixed vegetables. Add to hot syrup (given below) and heat slowly to just below boiling, stirring occasionally. Put in Ball Mason Jars; seal with Ball Dome Lids.

Syrup: Mix ingredients, bring slowly to boiling point and boil five minutes.

2 cups brown sugar	1 tbsp. mustard seed
½ tsp. turmeric	½ tsp. celery seed
¼ tsp. ground clove	2 cups mild cider vinegar

In two years, when Beatrice Luoma graduates from the University of Minnesota, where she's now majoring in home economics, her experience and knowledge in the homemakng arts will become doubly useful. For she plans to combine a career in Extension work with marriage to a young geologist.

Today, the many hobbies of this popular young college girl include square dancing, water skiing, church work, writing for a school paper, and cheer leader. But of them all, home canning, she finds, is the most challenging and rewarding. And, it was due in large measure to her keen interest in, and aptitude for, home canning that this personable young woman eventually decided upon a career in the home economics field.

PRINTING

ANY QUANTITY BEST QUALITY

Prompt Service

Reasonable Prices

- ENVELOPES
- HANDBILLS
- BUSINESS FORMS
- PROGRAMS
- BOOKLETS
- CARDS
- DODGERS
- TABULATED FORMS
- GENERAL JOB PRINTING
- LETTERHEADS

Send your next order to ..

The Times-Virginian

LOW FALL PRICES NOW IN EFFECT ON OK USED CARS!

The best time to buy is NOW!

The red OK Tag means

6 WAYS BETTER

1. Thoroughly Inspected
2. Reconditioned for Safety
3. Reconditioned for Performance
4. Reconditioned for Value
5. Honestly Described
6. Warranted in Writing

CHEVROLET Sold only by an Authorized Chevrolet Dealer

MOSES MOTOR COMPANY

Phone 3773 License No. 3 Appomattox, Va.